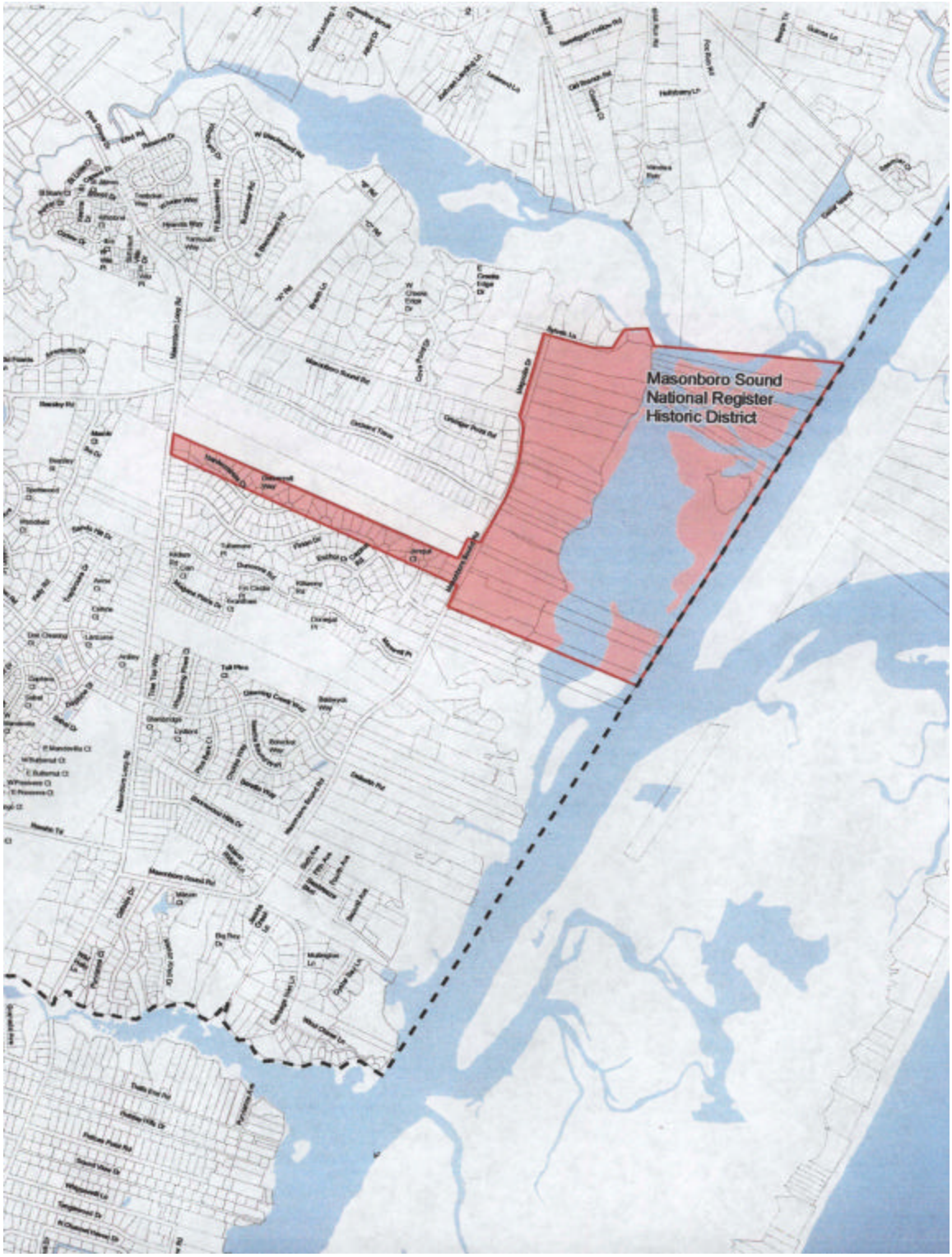

Masonboro Sound Historic District